



## INSTRUCTIONS

To reserve a space in a residence hall, return this application by May 1 (June 1 for transfers). Please note that **all students are required to live in college residences** with the exception of commuters, married students, and students 23 years of age or older.

## PERSONAL INFORMATION

Student's name \_\_\_\_\_  
 Last (Family)  First (Given)  Middle

Address \_\_\_\_\_  
 Number and Street

\_\_\_\_\_ City \_\_\_\_\_ State \_\_\_\_\_ Zip or Postal Code \_\_\_\_\_ Country \_\_\_\_\_

Birthdate \_\_\_\_/\_\_\_\_/\_\_\_\_ Phone \_\_\_\_\_ E-mail \_\_\_\_\_

## HOUSING OPTIONS

First-year students are generally housed in first-year residence halls. Transfer students are housed in available spaces within upper-class residences. All first-year residences are smoke-free.

I am a *(check all that apply)*:

- Male     First-Year student
- Female     Transfer student (circle one):    \_\_\_\_\_ Sophomore    \_\_\_\_\_ Junior    \_\_\_\_\_ Senior
- Commuter, married, or 23 years of age or older and will not be requesting on-campus housing.

Please indicate your preference regarding the following housing options, number in order of preference (*1 being your first choice*):

**Type:**    \_\_\_\_ Single-gender residence hall    **Residence:**    \_\_\_\_ Seymour Hall (*male residence*)  
           \_\_\_\_ Co-ed residence by floor (*separate female and male floors*)    \_\_\_\_ Post Hall (*female residence*)  
           \_\_\_\_ Co-ed residence by room (*male and female rooms on same floor*)    \_\_\_\_ Quad (*co-ed residence*)

*Satisfying all requests may not be possible. If you do not indicate a preference, you will be housed based on availability.*

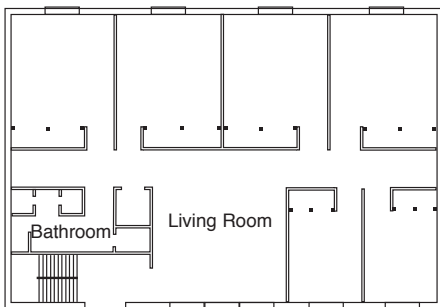

### QUAD:

Co-ed residence.  
 Double rooms are 11'6" x 14'7"  
 Single rooms are 7'8" x 9'11"

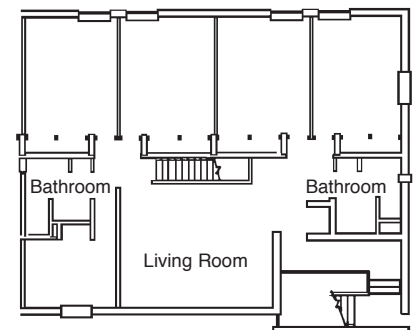

### POST HALL:

Female residence, 2-level suite.  
 Second level is open to living room below.  
 10 total rooms: 5 lower, 5 upper.  
 Double rooms are 11'8" x 14'11"  
 Single rooms are 8'7" x 11'7"

### SEYMOUR HALL:

Male residence located on floors 2 & 3 of Seymour Union.  
 Rooms (all doubles) are 12'5" x 15'2"

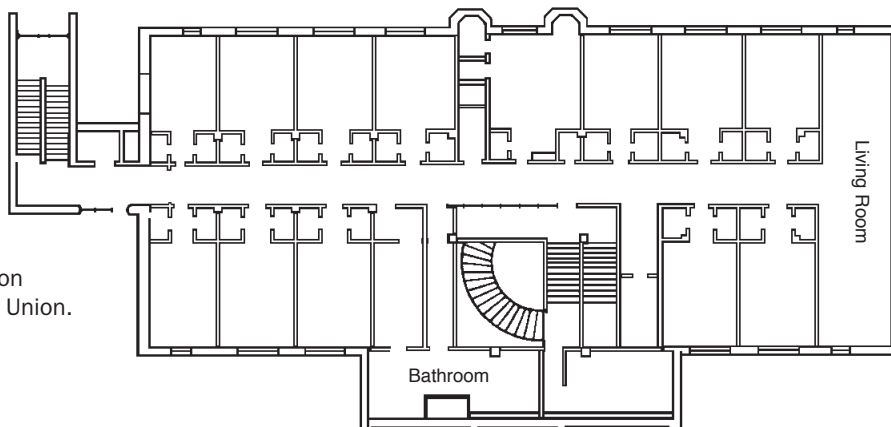

## ROOMMATE MATCHING INFORMATION

To improve the chances for a compatible roommate, we have found it helpful to have the following information. Please check your responses to the questions below:

For Office Use Only
Room Assigned _____
Date _____
R.A. _____

I plan to study mainly  in my room.  outside of my room (library, computer lab, lounge).

I like to study  when it is absolutely quiet.  with low background music or noise.  with friends in the room.

I like to study  in the morning.  during early evening.  late at night.

I study an average of \_\_\_\_\_ hours per day.

On a scale of 1 to 5, I like my room:

1	2	3	4	5
messy				neat

My preferences for sharing with a roommate are:

- Share everything, even clothes and food.
- Let's share non-personal items like the stereo and television.
- I'd prefer we only use our own things.

I get up and go to bed (check one in each category):

### Get Up

- before 8 a.m.
- 9 - 10 a.m.
- 8 - 9 a.m.
- after 10 a.m.

### Go to bed

- before 11 p.m.
- midnight - 1 a.m.
- 11 p.m. - midnight
- after 1 a.m.

My favorite type of music is:

- Alternative
- Classic Rock
- Classical
- Country
- R & B
- Punk
- Jazz
- Rap/Hip-Hop
- Pop
- Ska/Emo
- Other \_\_\_\_\_

I am interested in the following academic areas \_\_\_\_\_

I have the following special interests or hobbies \_\_\_\_\_

\_\_\_\_\_

I have lived or traveled in the following countries \_\_\_\_\_

\_\_\_\_\_

I speak a language other than English:  No  Yes, the language is \_\_\_\_\_

Indicate if there is a specific individual that you are requesting as a roommate (Your requested roommate must also list your name).

Name \_\_\_\_\_

Most first-year students are placed in double-occupancy rooms. A limited number of single rooms are available for first-year students with medical concerns. **Requests should be accompanied by a doctor's statement and explained as a special circumstance on an attached sheet.**

Due to a medical condition, I would like a single room.

- No
- Yes, attached is a doctor's statement.

I have a physical disability which impacts my housing needs.

- No
- Yes, attached is a doctor's statement.

If there is anything else we should know about when assigning you a room and/or roommate, please describe on an attached sheet.